

THE WHITE HOUSE
WASHINGTON

November 15, 1916

My dear Mrs. George:

It is with the deepest and most sincere grief that I hear of the death of your husband. I learned to have a genuine and affectionate regard for him. I join with you in lamenting the loss of a sincere and admirable man, and beg to extend to you my warmest sympathy.

Cordially and sincerely yours,

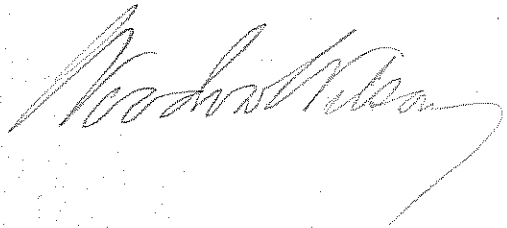
A handwritten signature in cursive script, likely of Woodrow Wilson, written in dark ink. The signature is fluid and somewhat stylized, with a long, sweeping tail that extends to the right.

Mrs. Henry George,
1761 Euclid Street,
Washington, D. C.

THE WHITE HOUSE

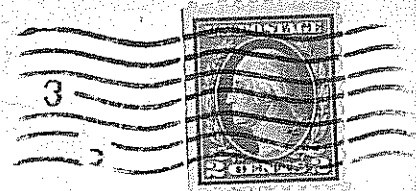
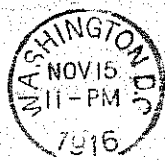

Mrs. Henry George,

1761 Euclid Street,

Washington, D. C.